



# Animal Management Study Tours and Trips



# GLAN LLYN STUDY TOUR!



**Open to L3 and L2 Animal  
Management Students**



Gwersyll yr Urdd  
Glan-llyn

**High Ropes, Climbing, Raft  
Building, Orienteering,  
Gorge Walking, Problem  
Solving and lots more!!!**



**Glan-Llyn Outdoor Activity Centre,  
Llanuwchllyn,  
Bala,  
LL23 7ST**





# Level 2 Weekend Trip

## Only 20 places!

Crocodiles of the World is  
the UK's only crocodile zoo.

Over 100 crocs.

A number of reptiles,  
including snakes,  
lizards, turtles,  
tortoises, and  
terrapians!

# 28.03.2020

## 08.30 start – 18.00 finish

You will need to arrange transport to and  
from college.

## Sign up at the level 2 office.

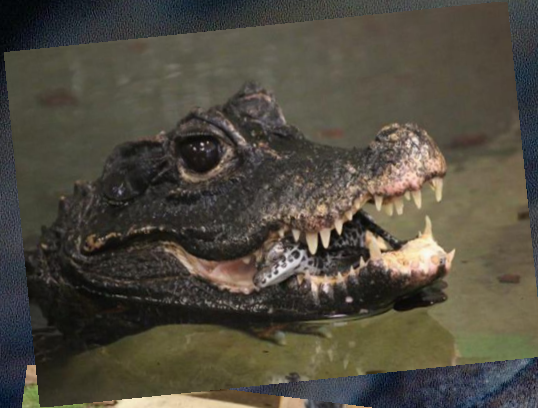





Take a wild Educational visit to the award-winning  
Yorkshire Wildlife Park!

Explore Project Polar, home to the only  
Polar Bears in England!

# Level 2 Study Day Trip

09.00 start – 19.00 finish

You will need to arrange collection from  
college.

Only 20 places!

22.04.2020

Sign up at the level 2 office.





# Northern Ireland Tour Schedule

|                    | Day One                            | Day Two        | Day Three   | Day Four   | Day Five  |
|--------------------|------------------------------------|----------------|---|------------|-----------|
| <b>Morning</b>     | Arrival                            | Belfast Zoo    | Organic Dairy Farm Tour   | DSPCA      | Departure |
| <b>Break</b>       |                                    |                |   |            |           |
| <b>Afternoon</b>   | Arrival<br>Introduction<br>Meeting | Giant Causeway | Raft Building/ High Ropes<br><br>Surfing will be an extra charge. | Dublin Zoo | Return.   |
| <b>Lunch</b>       |                                    |                |   |            |           |
| <b>Evening</b>     | Team<br>Building<br>Activities     |                | Bowling   |            |           |
| <b>Dinner/ Tea</b> |                                    |                |   |            |           |
|                    |                                    |                |   |            |           |

